

THERAPEUTIC ENDOSCOPIC ULTRASOUND (EUS) COURSE | ENTEC-IHU 2022

Making Training in EUS Easier

Course Director
L. SOSA VALENCIA FR/VE

Course Co-Directors
J. HUPPERTZ FR
L. SWANSTRÖM US
F. HABERSETZER FR

BY THE



INSTITUTE OF IMAGE-GUIDED
SURGERY

MARCH 10-11
OCT 13-14

ENDOSCOPY 2022



INTERNATIONAL EXPERTS

MARCH

E. BORIES FR
I. BOSKOSKI IT
F. CAILOL FR
M. PEREZ MIRANDA ES
I. RAIJMAN US

OCTOBER

P. EISENDRATH BE
M. GIOVANNINI FR
G. JOHNSON GB
A. SAHAI CA
C. SCHLAG CH

ADVANCED THERAPEUTIC ENDOSCOPIC ULTRASOUND (EUS) COURSE | ENTEC-IHU

COURSE
MARCH 10-11, 2022
OCT 13-14, 2022

COURSE DIRECTOR
L. SOSA VALENCIA FR/VE

COURSE CO-DIRECTORS
J. HUPPERTZ FR
L. SWANSTRÖM US
F. HABERSETZER FR

INTERNATIONAL EXPERTS

E. BORIES FR
I. BOSKOSKI IT
F. CAILLOL FR
P. EISENDRATH BE
M. GIOVANNINI FR
G. JOHNSON GB
M. PEREZ MIRANDA ES
I. RAIJMAN US
A. SAHAI CA
C. SCHLAG CH

In partnership with:

PENTAX
MEDICAL

With the support of:

SIEMENS
Healthineers

Asept InMed
A MEDI-GLOBE COMPANY

MEDI-GLOBE GROUP
THE SPIRIT OF INNOVATION

COOK
MEDICAL

COUSIN
ENDOSURG

TaeWoong
MEDICAL

G-Flex SIMPLE AND PERFORMING

Boston Scientific
Advancing science for life™

STERIS us endoscopy

erbe

In accordance with the French law "Informatique et Libertés", you have the right to access and modify your personal data, which may be transmitted to other companies, associations or organizations.

HIGHLIGHT FEATURES

Making EUS Easier

Traditional surgical management has been transformed into a new non-invasive technique known as Therapeutic Endoscopic Ultrasound (EUS). This complex technique which has a steep learning curve needs specific training even in expert hands. Generally, hands-on training courses offered during seminars and conferences is basic and there remains an ever-increasing demand for skills to handle a growing range of EUS procedures .

We are proposing a learning program using live tissue models with simulated pathologies as found in patients. As the therapeutic application of EUS continues to expand, there is a growing need for such an exciting and realistic way of learning!.

Endoscopic ultrasound (EUS) has evolved into a valuable therapeutic modality, therefore to make it more accessible, we can recreate the clinical experience on our experimental imaging platform with the latest EUS equipment, radiological C-Arm, CT-Scanner and Angio-CT. This unique IHU Strasbourg teaching facility provides enhanced imaging of simulated pathological models before EUS intervention.

We are proposing models adapted for multiple interventions:

- Multiple intra-abdominal collections with different contents simulating cystic lesions for EUS-assisted drainage
- Multiple lymph nodes are present for biopsies (FNB-FNA), radiofrequency (RF) treatment and fiducial placement
- Biliary dilation for assisted EUS-guided biliary drainages: choledochal, gall-bladder, and left intrahepatic biliary tree

We are able to use the latest EUS equipment currently available for patients.

This educational program with mentoring from international experts using pathological live tissue models would allow endosonographers to progress from ERCP and diagnostic EUS to therapeutic EUS.

Join us for this unique learning experience !

7 HOURS
of Hands-On
with simulated
models

COURSE DESCRIPTION

This two-day course is designed for endosonographers and interventional endoscopists. In an era of new minimally invasive treatments, the success of diagnostic EUS in biliopancreatic pathologies and technologic advances has enhanced the interest of endosonographers in performing therapeutic EUS as an effective diagnostic and therapeutic tool in the endoscopic room. This course, which includes theory, live transmission and hands-on, using live simulated models from the experimental platform, is the perfect introduction to the use of therapeutic endosonography in daily endoscopic practice.

COURSE OBJECTIVES

- Perform hands-on therapeutic EUS-guided techniques under expert guidance and learn all definitive current newly validated indications.
- Provide the knowledge required to integrate EUS into clinical practice.
- Identify different materials and systems used for different therapeutic EUS procedures.
- Identify pathological endoscopic ultrasound images like submucosal tumors, lymph nodes, different fluid collections, common bile duct dilatation and intrahepatic bile duct dilatation.
- Understand the real clinical settings of therapeutic endosonography with new linear echoendoscopic equipment, settings like elastography, contrast-enhanced imaging techniques, harmonics and high-resolution Doppler images.
- Address the indications, techniques and results of the most common procedures in therapeutic EUS including radiofrequency ablation.
- Present the fundamental technical requirements of EUS.
- Describe potential pitfalls and complications of EUS.
- Perform experimental therapeutic EUS as vascular embolization with glue injection to introduce endoscopic ultrasound in minimally invasive therapies.

PARTICIPANT PROFILE & REGISTRATION OPTIONS

Group A:

This group is open to a maximum of 16 participants of which 8 are doctors each accompanied with a nurse/assistant at no extra charge. Doctors should have confirmed experience in diagnostic EUS with fine-needle biopsy and interventional endoscopy (>3 years) and/or confirmed experience in ERCP (>3 years) and abdominal ultrasound (>4 years).

Group B:

This group is open to students, doctors and nurses interested in therapeutic EUS.

EDUCATIONAL METHODS

- TEUS hands-on training on live tissue simulated models using echoendoscopy stations with scanner, C-ARM and latest generation MRI-scanner used as therapeutic imaging modalities.
- More than 7 hours of TEUS hands-on training on ex-vivo models and live simulated models (Group A).
- More than 3 hours of live transmissions from the experimental imaging platform (Group B).
- Interactive theoretical and video sessions between Faculty and course participants, with conference on hot topics.
- Difficult clinical case discussions with presentations from the participants.

LIST OF PROCEDURES TO BE PERFORMED DURING COURSE (TEAMS OF 2 PHYSICIANS)

- Cystogastrostomy
- CBD gastrostomy (Choledochal drainage)
- Gallbladder drainage
- Radiofrequency ablation
- Fiducial placement
- Glue embolization
- FNB & FNA
- Neurolysis of celiac ganglia
- Portal pressure measurement and microbiopsy technique
- G-G anastomosis
- Hepaticogastrostomy (optional)

10
PROCEDURES



ADVANCED THERAPEUTIC ENDOSCOPIC ULTRASOUND COURSE

DAY 1

7.45 AM Registration & Welcome

8.15 AM INTRODUCTION

- Presentation: Models and Animal Anatomy
- Presentation: Animal Care
- Equipment: Echoendoscopes and Endosonographs
- EUS Therapeutic Devices

10.30 AM Coffee Break

10.45 AM LECTURES BY EXPERTS - TEUS

- Pancreatic pseudocysts and fluid collection drainage with necrosectomy.
- EUS-guided biliary drainage (EUS-BD), hepaticogastrostomy, gallbladder drainage and choledochoduodenostomy.
- Enteral anastomosis and treatment of surgical complications.
- Radiofrequency ablation, neurolysis, fiducial placement, portal pressure measurement, glue and coil injection.
- Tissue acquisition (EUS-TA) by FNA and FNB. Different types of solid tumors and lymph nodes.
- Pancreatic cystic lesions diagnosis. FNB-FNA, endomicroscopy and microbiopsy.
- Future of EUS: Is it Possible to Make it Easier?

12.15 PM PRESENTATION OF SHORT CASES

ADVANCED THERAPEUTIC ENDOSCOPIC ULTRASOUND COURSE

DAY 2

- 1.00 PM Lunch at the Institute
- 2.00 PM **HANDS-ON SESSION ON EX-VIVO MODELS**
 - Cystogastrostomy Drainage Lumen-Apposing Metal Stents (LAMS) and Plastic Stents
- 4.30 PM **COURSE DEBRIEFING**
Evaluation of course by participants
- 5.00 PM End of Day 1
- 7.45 PM Social Event in Honour of participants



Pancreatic radiofrequency ablation



Cystic drainage-cystogastrostomy

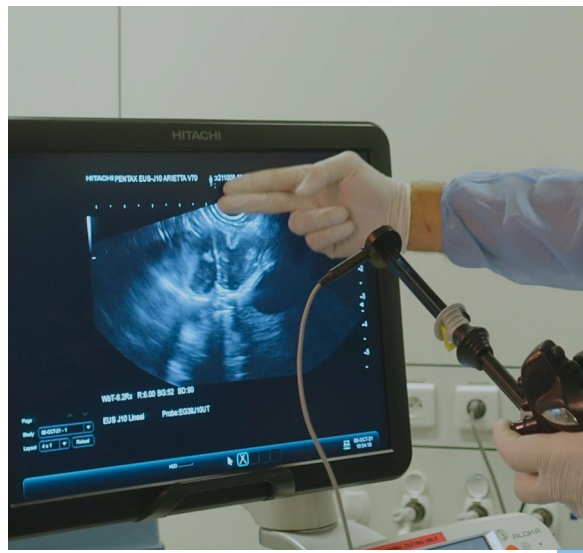

- 8.30 AM Welcome
- 8.45 AM Discussion on Previous Day Activities
- 9.15 AM Group Preparation

9.30 AM

**EXPERIMENTAL
PLATFORM**

Group A

CONFERENCE ROOM

Group B

**HANDS-ON
SESSION**

- Live Cases*
- Case Discussions/
Pre-Recorded Cases

- 1.00 PM Lunch at the Institute

*Interactive video transmission from the experimental platform to the conference room

ADVANCED THERAPEUTIC ENDOSCOPIC ULTRASOUND (EUS) COURSE | ENTEC-IHU

English-Speaking Course

REGISTRATION FORM

Dr./Prof. Family Name _____
 First name _____
 Date of Birth _____ Place of Birth _____ Nationality _____
 Professional address _____
 Zip Code _____ City _____
 Country _____
 Phone _____ Mobile Phone _____
 E-mail _____

COURSE REGISTRATION For March, 10-11 For October, 13-14
***Early Bird deadline February, 15** ***Early Bird deadline August, 15**

Group A: Complete hands-on practice with lectures and cases presentations. _____ **1747 €**
 Endoscopy Nurse or Assistant (doctor) included ***1223 €**

Nurse/Assistant Name: _____

Group B: Auditorium with live transmission from experimental platform _____ **497 €**
 lectures and cases presentations. ***348 €**

***Early bird or SFED & CFE members course discount 30%**
 *This offer cannot be combined with any other discount

HOTEL (Optional)

A list of our partner hotels can be provided on request. To benefit from preferential rates proposed to the IHU, reservations can be made with the hotel directly using the IHU Strasbourg as a reference. Payments are to be made directly to the hotel. Please familiarize yourself with the cancellation policy for the hotel selected. In most cases, no refund nor postponement will be considered for any cancellation made less than 6 weeks prior to the course. We remain available should you need further assistance.

CANCELLATION POLICY

Should you wish to cancel or postpone your registration, please notify us in writing by e-mail to: education@ihu-strasbourg.eu. Request for cancellation or postponement of your course must be made no less than 6 weeks before the start date, even in the event of visa denial.

PAYMENT

Instructions for payment (bank transfer or check in €) will be provided upon receipt of your registration form. Please email this form to education@ihu-strasbourg.eu

Please bill my credit card:



N° | | | | | | | | | | | | | | | | | | | | Expiry Date | | / | | | Security code | | | | |

I accept the cancellation policy

Name & Signature: _____

2.00 PM **EXPERIMENTAL PLATFORM**

Group A

HANDS-ON SESSION

CONFERENCE ROOM

Group B

- Live Cases*
- Case Discussions/
Pre-Recorded Cases

5.30 PM **DISCUSSION**

Evaluation of course by participants and experts

6.30 PM **CONCLUSION**

6.45 PM **End of course**



There is no richer way of learning: IHU STRASBOURG: STRIVING FOR EXCELLENCE IN HEALTHCARE

Faculty Panel

L. Sosa Valencia **FR/VE** • M. Abu-Suboh Abadia **ES** • M. AL - Haddad **US** • V. Arantes **BR** • P. Arcidiacono **IT** • C. Ardengh **BR** • A. Badaoui **BE** • E. Bories **FR** • I. Boškoski **IT** • F. Caillol **FR** • M. Canto **US** • S. Carrara **IT** • U. Chaput **FR** • J.-B. Chevaux **FR** • P. Deprez **BE** • F. Di Matteo **IT** • G. Donatelli **IT** • P. Eisendrath **BE** • P. Familiari **IT** • P. Fokens **NL** • A. Gelrud **US** • M. Giovannini **FR** • J.M. Gonzalez **FR** • P. Grandval **FR** • R. Gupta **IN** • F. Habersetzer **FR** • J. Huppertz **FR** • G. Johnson **GB** • M. Kahaleh **US** • V. Kaul **US** • M. Khashab **US** • S. Koch **FR** • A. Larghi **IT** • B. Mangiavillano **IT** • F. Marcaccio **AR** • C. Micames **PR** • P. Moutinho-Ribeiro **PT** • M. Palazzo **FR** • L. Palazzo **FR** • M. Pérez Miranda **ES** • J.-W. Poley **NL** • T. Ponchon **FR** • I. Raijman **US** • J. Rivory **FR** • C. Robles-Medranda **EC** • L. C. Sabbagh **CO** • A. Sahai **CA** • D.-W. Seo **KR** • M. P. Scharma **IN** • C. Schlag **CH** • M. Sharma **IN** • S.N. Stravropoulos **US** • J.-C. Subtil **ES** • L. Swanström **US** • A. Y.B. Teoh **CN** • C. Thompson **US** • M. Topazian **US** • A. Tyberg **US** • S. Van Der Merwe **BE** • G. Vanbiervliet **FR** • P. Vilmann **DK** • M. Wallace **US**

CME ACCREDITATION AND COURSE ENDORSEMENTS

An application has been made to the EACCME® for CME accreditation of this event.

This course meets the guidelines as established in the “Framework for Post Residency Surgical Education and Training” and is endorsed at the Gold level by the Society of **American Gastrointestinal Endoscopic Surgeons (SAGES)**.



AMERICAN COLLEGE OF SURGEONS • DIVISION OF EDUCATION
ACCREDITED EDUCATION INSTITUTES
ENHANCING PATIENT SAFETY THROUGH SIMULATION
Accredited Education Institute

In partnership with the
**European Association
for Endoscopic
Surgeons (EAES)**



INSTITUTE OF IMAGE-GUIDED
SURGERY

IHU STRASBOURG
1 place de l'Hôpital
F-67091 Strasbourg Cedex, France
Tel: +33 3 90 41 36 00
www.ihu-strasbourg.eu

For further details,
please contact:
education@ihu-strasbourg.eu